Cinq Préludes

Opus 16

N°3

A. Scriabine (1872-1915)
Opus 16 n°3
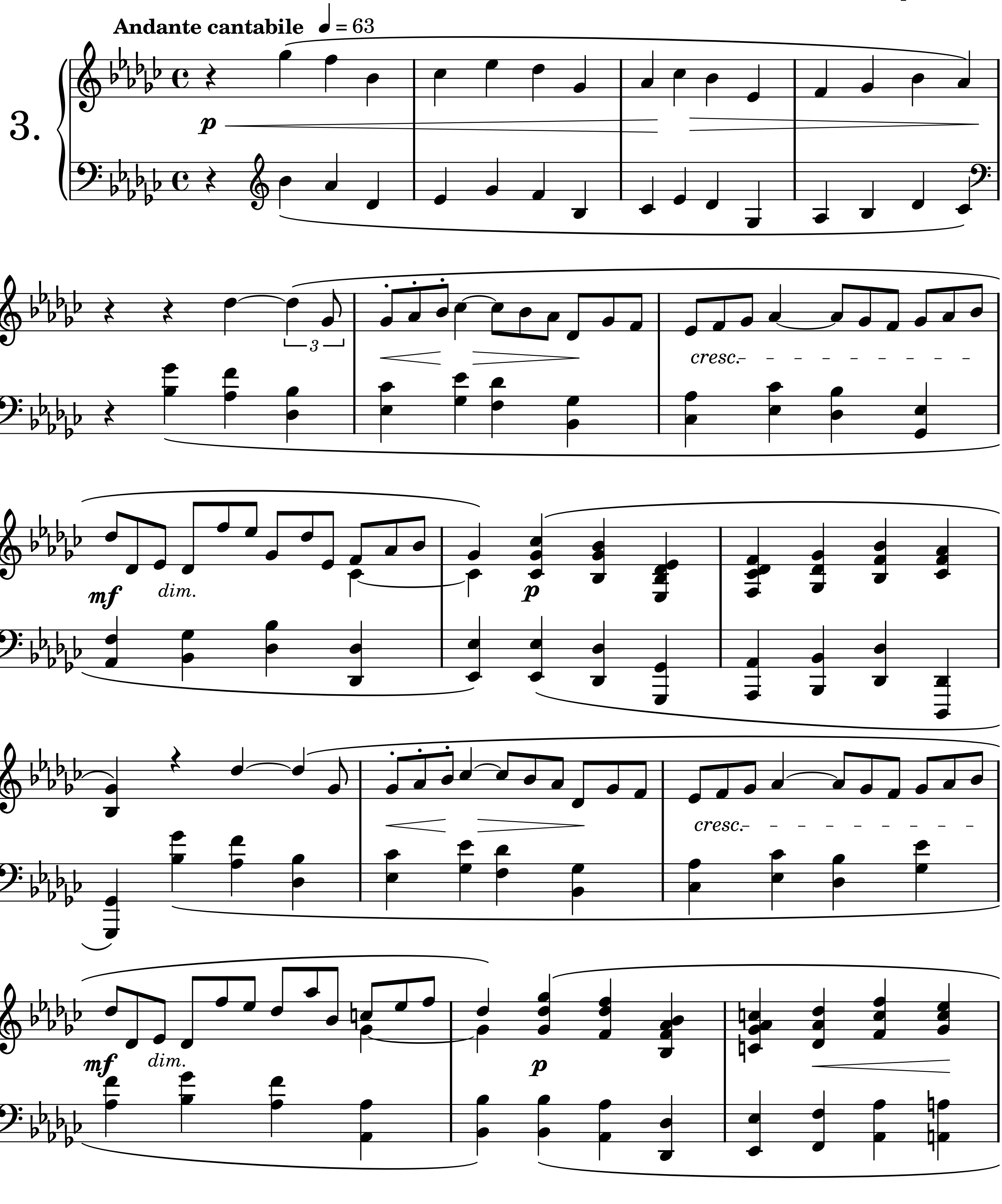

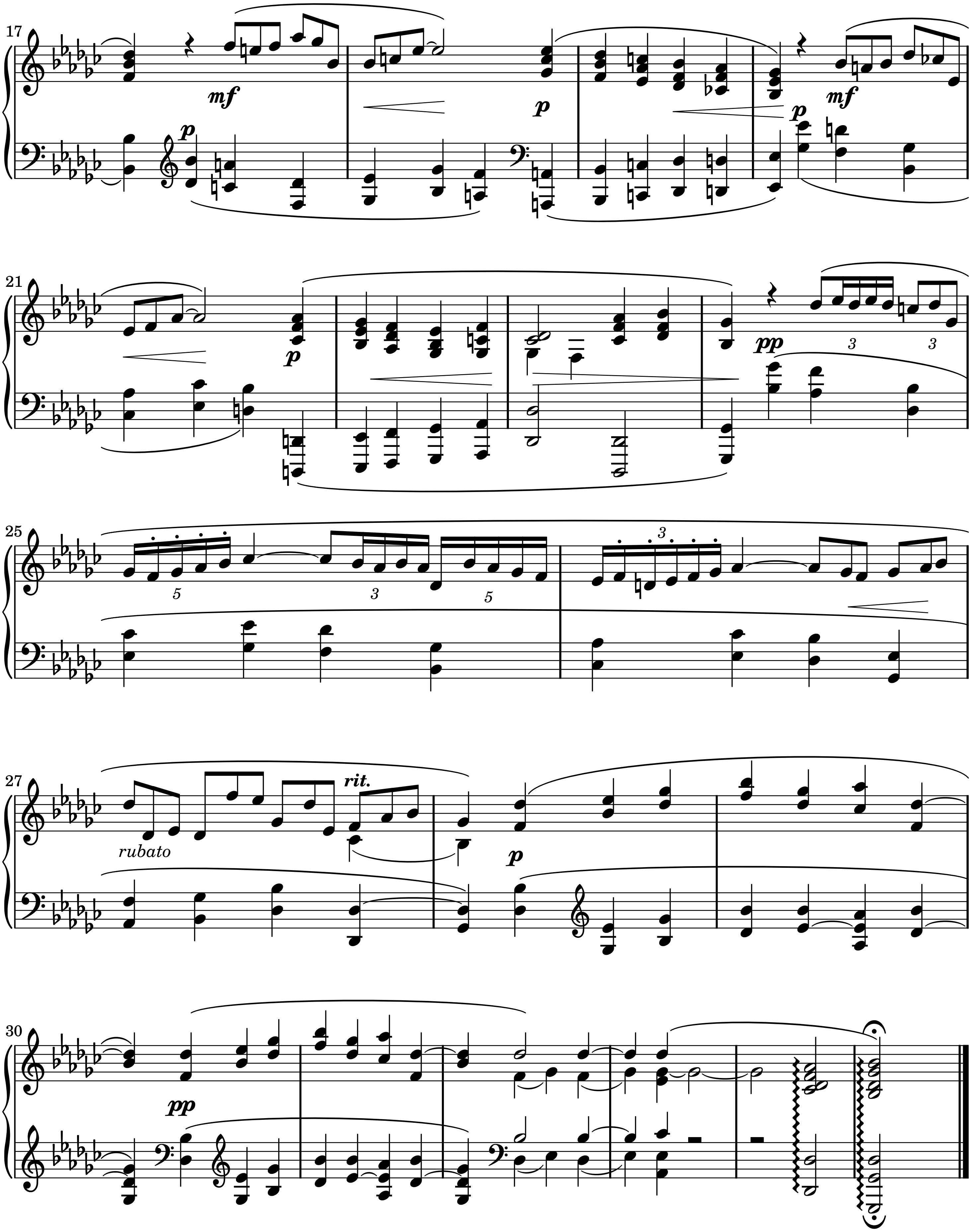
N°3

